

ELEVATION

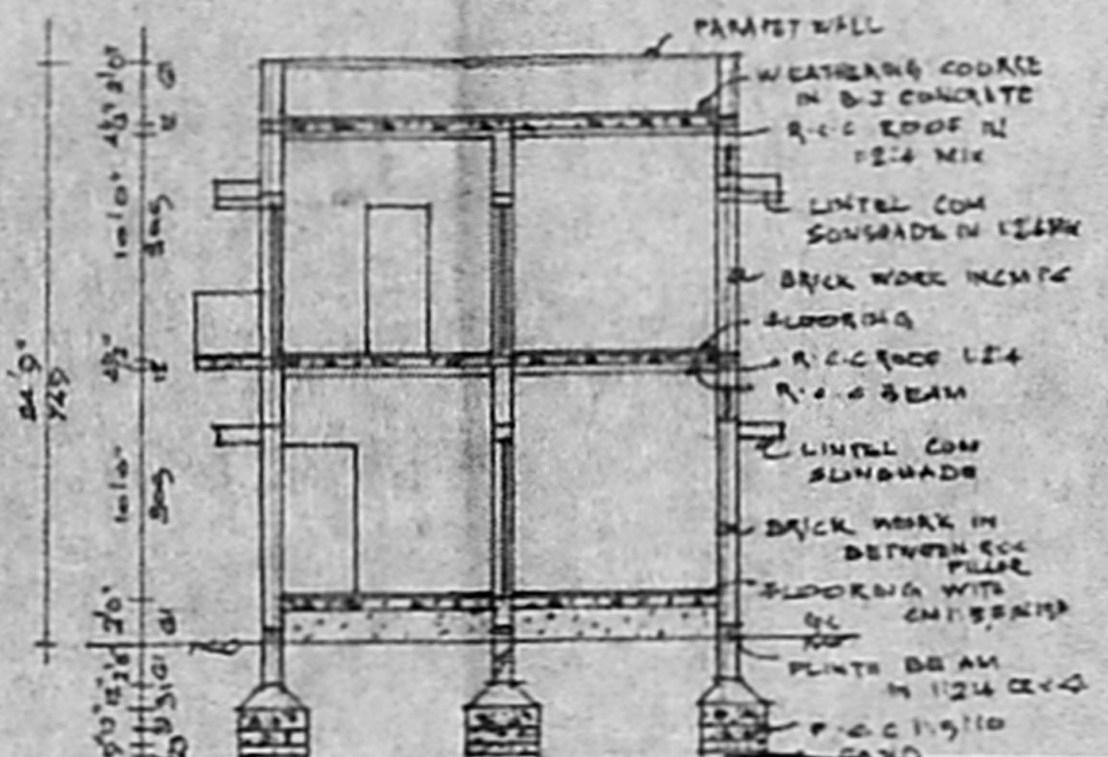

SECTION-AA'

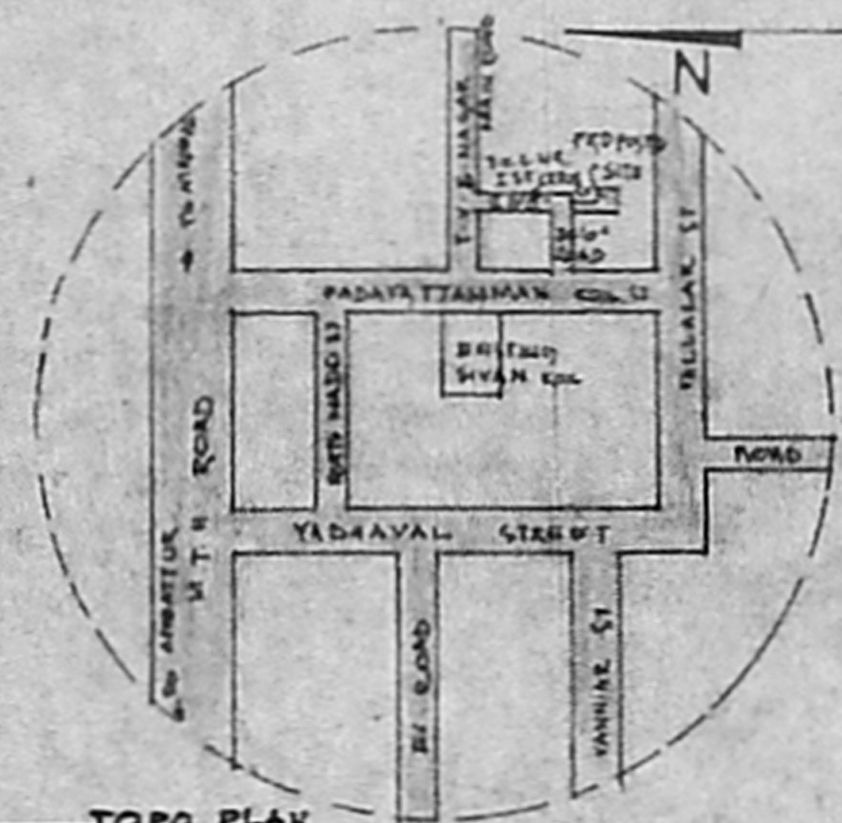

TOPO PLAN

NOT TO SCALE

10 feet common area exclude from total extent

1618.524 - 150.33

AREA DETAILS		SOFT	HARD
PLOT AREA	1762		164.6
PLINTH AREA			
PRO G.P.	619		57.21
PRO P.P.	619		57.21
PLOT COVERAGE	34.76		
P.S.I.	0.69		

NOTE: (1) ALL DIMENSIONS ARE IN CM. (2) PASSAGE ABUTTING B.T. ROAD MAINTAINED BY AMBATTUR MUNICIPALITY. (3) PASSAGE ABUTTING T.Y. RAJA JET CROSS ST. C.B.T. SURFACE.

PLAN OF PROPOSED DWELLING HOUSE IN PLOT NR 3-A, S.N.R

261/1, PADI VILLAGE, AMBATTUR

MUNICIPALITY, MADRAS.

SCALE 1:100 (1"=8'0")

Plot area = $(30' \times 21'5") + (3' \times 13'5")$
 $= 172.75 \text{ sq. ft} = 62.57 \text{ sq. m}$

$P.S.I. = \frac{125.13}{150.33} = 0.83$

REFERENCE

- D - DOOR - 3'3" x 6'6" (C100 x 200)
- D₁ - DOOR - 3'0" x 6'6" (D1 x 200)
- D₂ - DOOR - 2'0" x 4'0" (C76 x 186)
- W - WINDOW - 4'0" x 4'0" (C122 x 122)
- W₁ - WINDOW - 3'0" x 4'0" (C122 x 122)
- W₂ - WINDOW - 3'0" x 4'0" (C91 x 122)
- V - VENTILATOR - 2'6" x 1'6" (C76 x 40)

SCRUTINY

A/10815/92

Planning Permit No. A/10815/92

APPROVED

SUBJECT TO THE CONDITIONS IN THIS ORDER. THIS ORDER IS VALID FOR 12 MONTHS FROM THE DATE OF ISSUANCE.

FOR MEMBER PROJECTS BY MADRAS METROPOLITAN DEVELOPMENT AUTHORITY MADRAS 600 024

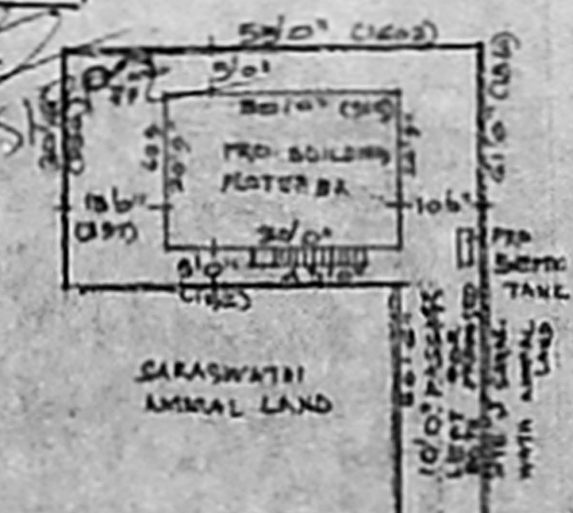
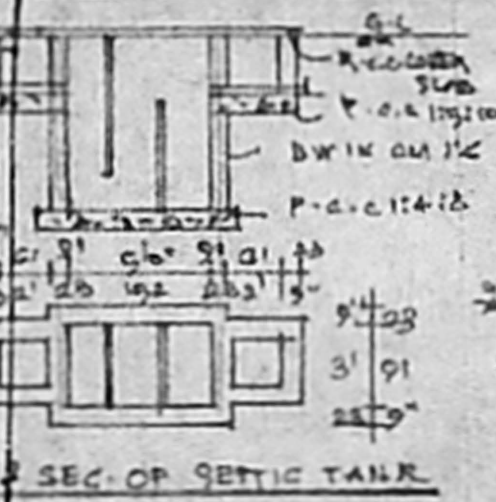

SITE PLAN

SCALE - 1:500

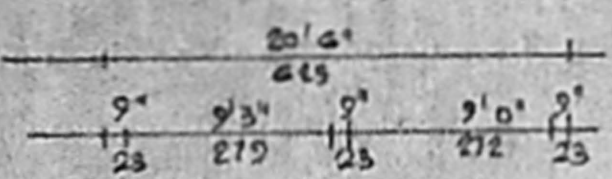

GROUND FLOOR PLAN

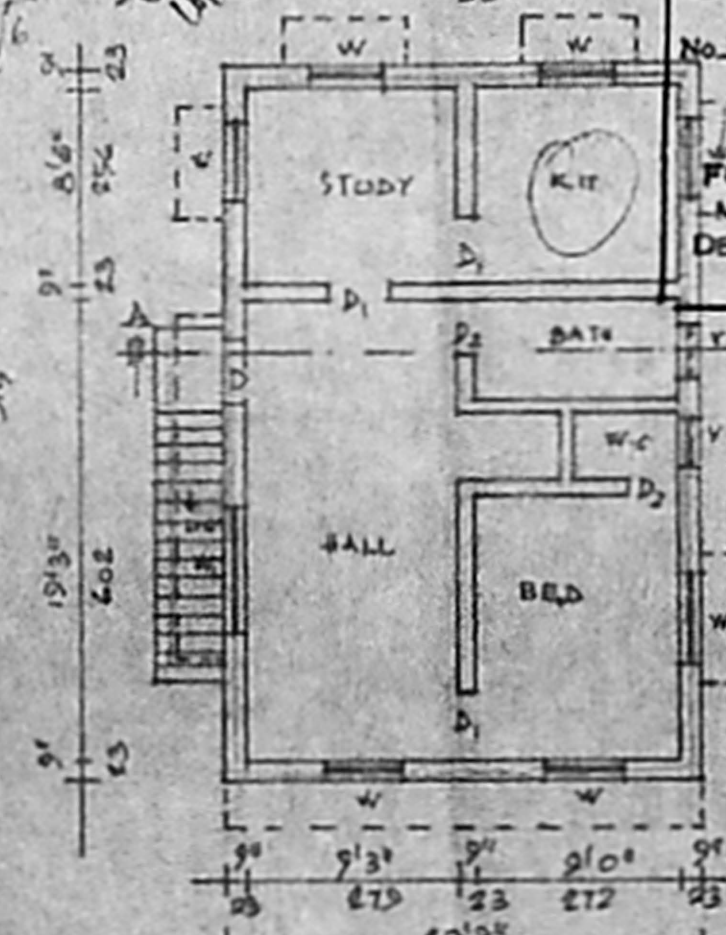

FIRST FLOOR PLAN

COLOUR: PROPOSED [] ROADS []
 BOUNDARY []

T. SIVAJOHY, DCE
 Civil Engineer & Licensed Surveyor
 AMBATTUR TOWNSHIP
 LICENCED SURVEYOR

P. Parthasarathy
 OWNER